

RE/MAX PARKSIDE REAL ESTATE

407 Janice Street

\$210,000

*The Real Estate
Leaders*

#181289

Location: Paso Robles

Lot Size: 7,100 sq. ft.

Home Size: 1,138 sq. ft.

APN: 009-671-027

Zoning: Residential

Terms: Cash, CTNL

Showing: Vacant,
Electronic Lockbox

RE/MAX PARKSIDE
REAL ESTATE

Jim Irving

Broker-Associate, GRI, CRS

711 12th Street
Paso Robles, CA 93446

Phone: 805-591-5203

Cell: 805-610-7070

Fax: 805-239-3513

Email: jim@jimirving.com

DRE License # 00981882



3 Bedroom, 2 Bath Buyer's Dream

This property offers buyers an outstanding opportunity to own on Paso Robles' eastside. In excellent condition, the 1,138 sq. ft. home includes 3 bedrooms and 2 baths. Amenities such as a wood burning fireplace and ceiling fans throughout add comfort. Situated on a corner lot with a fenced back yard and a storage shed, the home is close to schools and shopping centers. Short sale rules apply.

Directions: From 13th Street go out Creston Road. Turn right on Melody Drive, then take a left on Patricia Lane. Continue to Janice Street. The home is located on the corner of Patricia Lane and Janice Street.

Vacant — Go Show!

The above information was obtained from seller and has not been verified by Broker/Agent. Buyer is advised to consult with his own experts, not real estate licensees, in order to verify any of the above information. Each office is independently owned and operated.

(58)

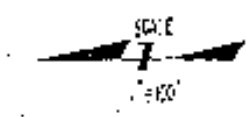
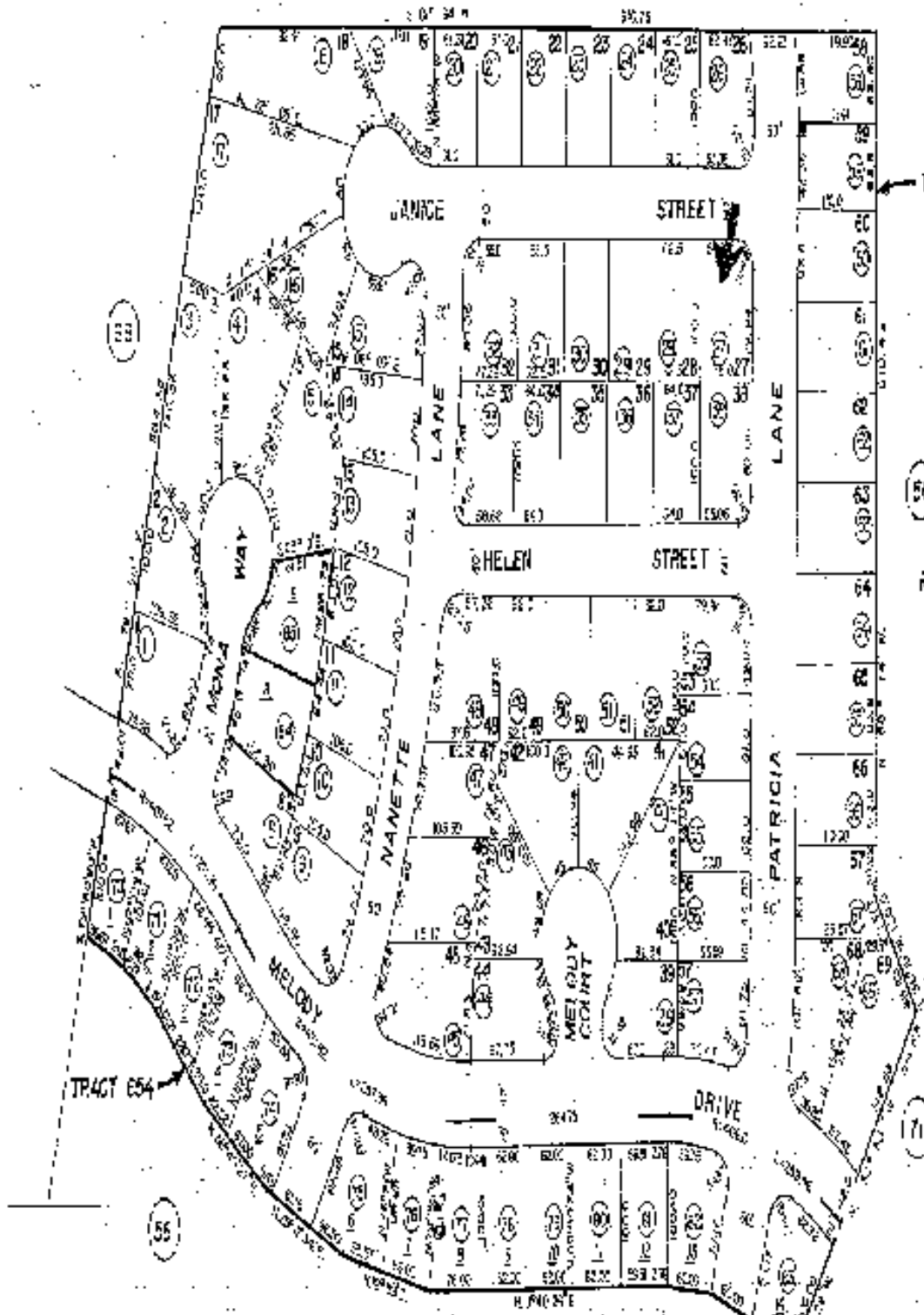

(58)

RIDGEVIEW MEADOWS - TRACT 684
P.M. 58.9 P2.68

TRACT NO. 654
TRACT NO. 586

CITY OF EL PASO DE NOBLES
SAN LUIS OBISPO COUNTY
CALIFORNIA

NOTE-ASSESSOR'S BLOCK & LOT NUMBERS SHOWN IN CIRCLES
THIS MAP IS FOR ASSESSMENT PURPOSES ONLY